

For User name, key-in Student ID/ Domain ID and Password.

INTI Staff

User name: **NEWINTI\username**
Password: **INTI domain password - same as company PC/laptop's password**

Student

User name: **Student ID Eg: j19001111**
Password: **iics<IC_No/Passport_No>**
Eg: iics900101011111

Then click on **“Connect”** (Android)

Then click on **“Join”** & **“Trust”** (iOS)

Windows 10

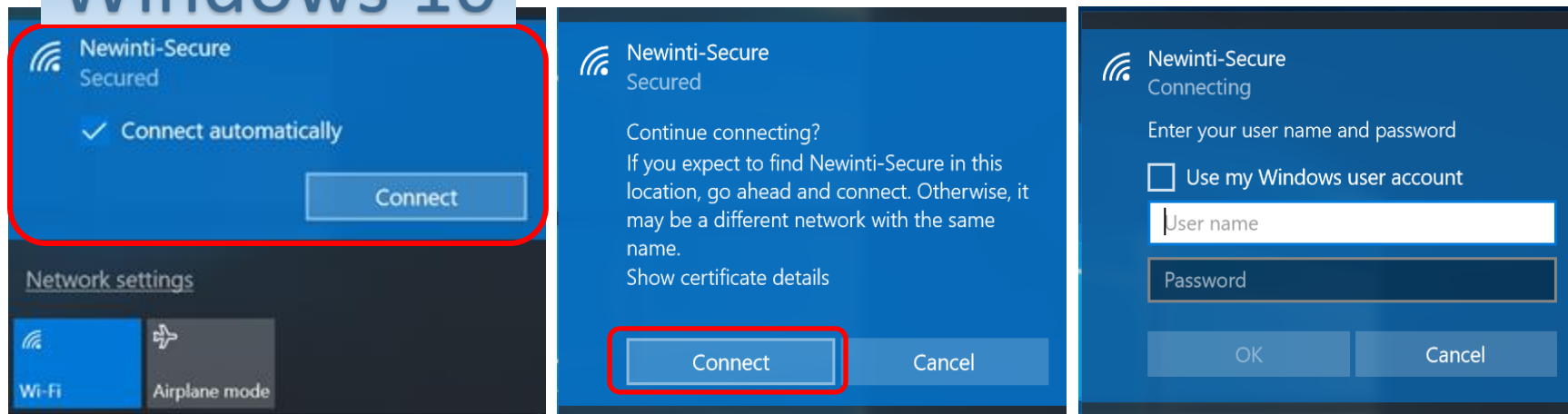

INTI Staff

On Company's Laptop, select "Use my Windows user account" and click OK.

Student

User name: ***Student ID Eg: j19001111***

Password: ***iics<IC_No/Passport_No> Eg: iics900101011111***